

# DENTIS DENTIS DENTIS HELLO! Ver.E3

IMPLANT



Tel. +82-53-583-2804 | Fax. +82-53-583-2806  
99, Seongseoseo-Ro, Dalseo-Gu, Daegu, Korea



Tel. +1-323-677-4363 | Fax. +1-323-677-4366  
6 Centerpointe Drive, Suite 600 La Palma CA 90623



Tel. +021-5111-3828 | Fax. +021-5111-3828  
上海市长宁区中山西路933号2205室

©2020 DENTIS CO.,LTD.  
All Right Reserved.  
Specifications are subject to change without notice.  
Trademarks are the property of DENTIS CO., LTD. Or their respective owners.

D-C-SALESD-202012-ENG(V3)



Head office (Korea)

Implant Factory (Korea)



**SQ**

IMPLANT  
SYSTEM

A clean implant for all



**ZENITH**

3D PRINTER  
SOLUTION

An innovative 3D printer in  
hopes of the better world



**LUVIS**

SURGICAL  
LED LIGHT

The World-Class LED Surgical Light  
takes the lead in advancement of  
the medical treatment

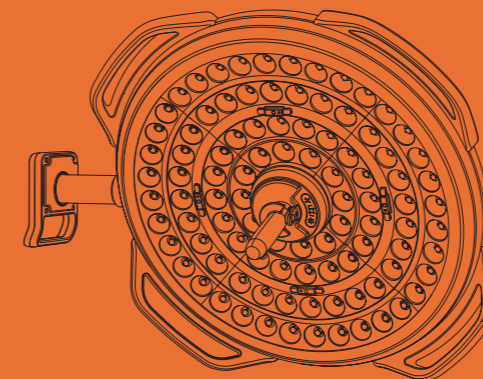

**OVIS**

BIO  
TECHNOLOGY

A stable bio-material developed by  
advanced technology



Protocol for implants with high quality repeated cleaning, precise washing, and cutting-edge automation.

# DENTIS Implant Cleaning Process System



VIDEO

Iterative  
Cleaning

Ultra-  
precise  
Cleaning

Automated  
System

DENTIS  
Implant

1



**Inspection to select raw materials**

Select verified raw materials with great quality such as titanium, and stock them only after inspecting them.

2



**CNC production**

Produce implants with CNC equipment according to the automation process.

3

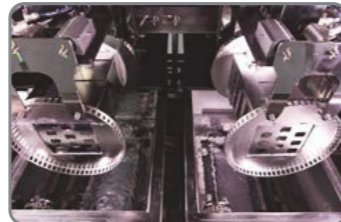

**Primary washing**

Primary washing (fat removal) with four tubs to eliminate cutting out oil.

4



**Inspection**

The cleansed implants go through a verification process through sample tests using microscopes and ultraprecise assessment equipment.

5



**Follow-up**

Implants that have gone through inspection are subject to follow-up processes to remove debris, such as Burr.

6



**Secondary washing  
(half-finished product)**

Cleansing through six tubs in a half clean room to match ultraprecise washing standards.

✓ CHECK POINT 1



**Purified water used for washing**

The water used for washing in all processes is "DI Water," which perfectly blocks any reproduction of bacteria or microorganisms, and goes through independent manufacturing and strict management.

7



**Inspection**

Assess the cleansing state of the implant after the secondary washing.

8



**Surface process on blasting**

Blasting to make rough surfaces of the implant, such as SLA, RBM, and HA with robot automation equipment.

SLA : use of alumina powder  
RBM/HA : use of mcd powder

✓ CHECK POINT 2



**Robot automation system**

Monitor the process in real time and blast the various implant surfaces in detail.

9



**Inspection**

10



**Surface etching (SLA)**

SLA products are additionally cleaned in three tubs to eliminate acid after etching the surfaces in the clean room.

11



**Tertiary washing**

Implants with completed surfaces are cleaned in six tubs in the half clean room.

12



**Quaternary washing**

There is another 7-tub cleansing in the clean room, going through a 13-step cleanse.

13

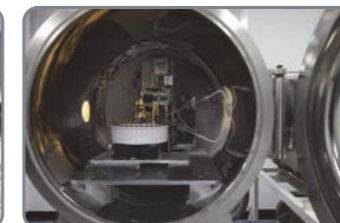

**Surface coating (HA)**

HA products go through additional coating with HA powders in a separate room.

14



**Additional washing (HA)**

HA surface implants that have gone through coating are cleaned again using five tubs.

15

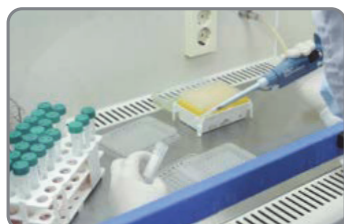

**Cytotoxicity Inspection**

Completed implants that have gone through the final cleanse are subject to cytotoxicity inspections.

16

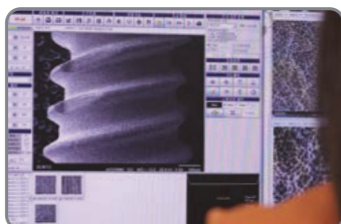

**SEM inspection**

Quality assessment through SEM inspections.

17



**Packaging**

Implants are placed in ampoules and packaged in carton boxes with automatic packaging.

18



**Gamma Ray Sterilization**

All DENTIS implants go through 100% gamma ray sterilization.

19



**Sterilization test**

20



**Completion and Release**

Completed products are stocked in the warehouse and released to the world.

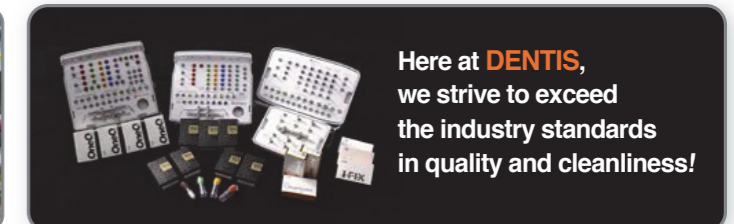

Here at **DENTIS**, we strive to exceed the industry standards in quality and cleanliness!

# Stress free implant placement with qualified result. It's SQ.

# The Superior of SQ WIDE

- High initial stability**  
tapered design & dual thread
- Smoother insertion**  
3~4 Blade & Helical wide cutting edge
- Improved joint-stability**  
  
(compatible with the whole OneQ & SQ)
- Simple and easy depth control**  
Shorter length with 0.5mm
- S.L.A Surface**  
200% increased surface roughness compared with RBM leads to more effective & faster Osseointegration
- Strict cleaning**  
30 stages of the automatic cleaning system
- Specifications**

Diameter	3.5	4.0	4.5	5.0	6.0	7.0	8.0
Fixture							
Length	7 / 8 / 10 / 12 / 14				7 / 8 / 10 / 12		
Hex	1.7/REX						
Color							
Guideline	Anterior	Anterior	Premolar	Molar	Molar	Molar	Molar

**S-Line Healing Abutment**

Diameter	4.5 / 5.5 / 6.5 / 7.5
Cuff	2 / 3 / 4 / 5 / 6 / 7 / 9

**Non Sanding Only Etching surface**  
Improves the nature of the relationship of the soft tissue with the implant surface

**Sharp Thread**

**4 Blade Chip Pocket**  
Maximizes self-tapping

**7° Tapered Design**  
Increases stability in cortical bone area

**2 Helical Cutting-Edge Design**

**3° Tapered Design**  
Softer Implantation

**20° Tapered Design**  
Be smoothly inserted without additional drilling

**Specifications**

Diameter	6.0	7.0	8.0
Fixture			
Length	7 / 8 / 10 / 12		
Hex	1.7/REX		
Color			
Guideline	Molar	Molar	Molar

# DENTIS OneQ Implant

One system for all implant indication



### Abundant variation covers all indication

OneQ rich line-up is enough to cover all cases

Class	Narrow	Regular	Wide
Diameter	Ø3.0/3.3	Ø3.9/4.2/4.7/5.2	Ø6.0/7.0/8.0
Length	8/10/12/14	7/8/10/12/14	6/7/8/10/12
Connection	Double Hex	Hex	
Body	Straight	Tapered + Straight	
Thread	Double lead Thread		Single lead Thread

### Design for high initial stability

- Double tapered design implant body (Regular & Wide) Straight body & tapered head design may allow easier depth control and stable & proper primary fixation
- Cutting groove boosts self tapping ability and enable to smaller osteotomy which may helps to get earlier stability.

### Sealing & connection

11degree tapered Internal connection with Hexagonal locking prevent micro-gap andmicro move

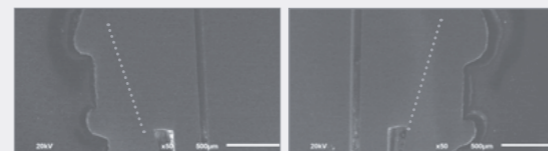

### S.L.A Surface for faster osseointegration

Effective & Excellent Osseo-integration

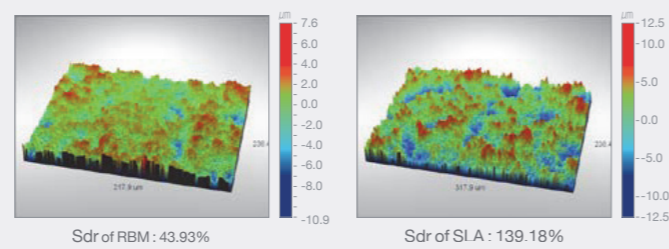
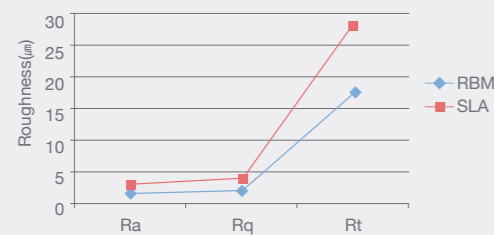

### For Wide Extraction Socket

Designed for more convenience surgery in wide extraction socket.

### Reversed Taper Head

0.7mm Reversed Tapered Head helps bone reconstruction and also supports soft tissue



# Be Original, Cleanlant Implant



### Optimum RBM Surface

- Optimized 1.3–1.8µm of roughness
- 192% more increased roughness than machine surface.
- No chemical reaction and residues on surface

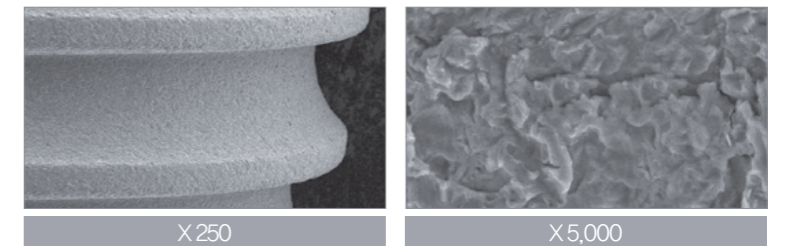

### Long-Term Stability

1) 10 years of clinical follow-up

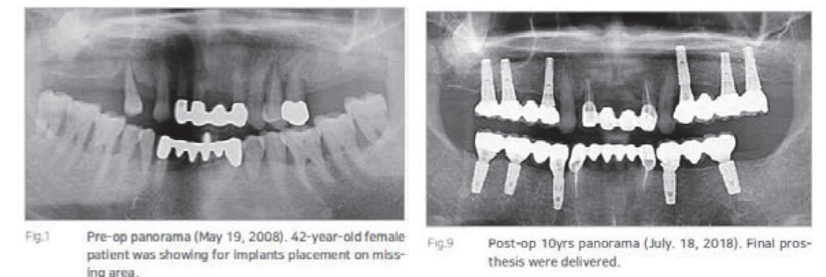

2) Multi-clinical retrospective study  
\* 1,429 Cleanlant implants were placed

### Result

Average time since implant placement were 26 months, Average time since delivery of prosthesis was 21 months, 27 implants out of 1429 implants had to be removed before delivery of definitive restorations for various clinical failure criteria, resulting in a failure rate of 1.9%. Cumulative survival rate was 98.1%.

Average age of the patient population was 52 years old at the time of implant placement surgery, while youngest patient was 16 years old and oldest patient was 87 years old, 52.7% of the patient population was female, while 47.3% was male. While maxillary molar region had the highest risk of failures anatomically,

diabetes and smoking were the highest medical condition risk factors, Prosthetic complication factors such as screw loosening, cemented crowns coming-off, and porcelain fractures affected 36 implants, resulting in 4.8% prosthetic complication rate for the 26 months of this study.

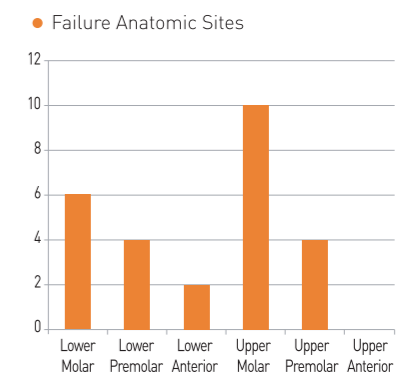
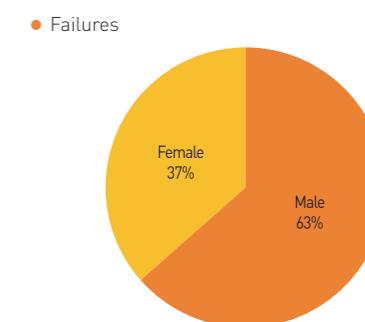
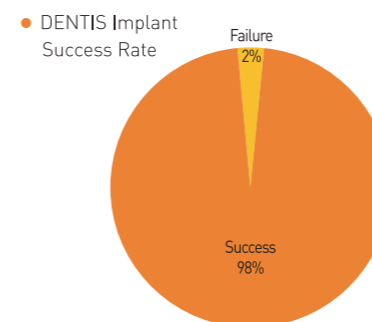

# DENTIS OneQ – Internal Implant

A classic one-stage implant to simplify the treatment complexity

## Platform Diameter Ø4.8 (Regular)

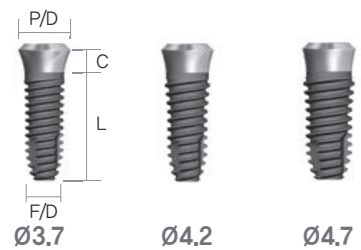

P/D	F/D	Length	Cuff
Ø4.8	Ø3.7 Ø4.2 Ø4.7	7.0mm	2mm 3mm
		8.0mm	
		10.0mm	
		12.0mm	

## Platform Diameter Ø6.5 (Wide)

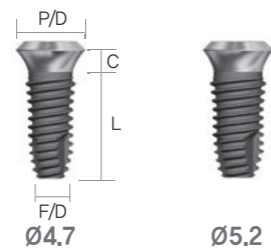

P/D	F/D	Length	Cuff
Ø6.5	Ø4.7 Ø5.2	7.0mm	2mm 3mm
		8.0mm	
		10.0mm	
		12.0mm	

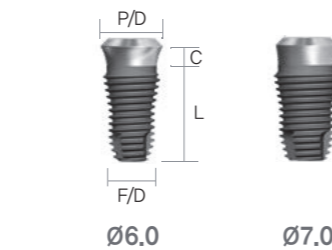

P/D	F/D	Length	Cuff
Ø6.5	Ø6.0 Ø7.0	6.0mm	2mm
		7.0mm	
		8.0mm	
		10.0mm	

### • Design for high initial stability

- Double tapered design implant body (Regular & Wide)
- Straight body & tapered head design may allow easier depth control and stable & proper primary fixation
- Cutting groove boosts self tapping ability and enable to smaller osteotomy which may helps to get earlier stability.

### • S.L.A Surface for faster osseointegration

- 200% enhanced surface area compare to RBM surface.

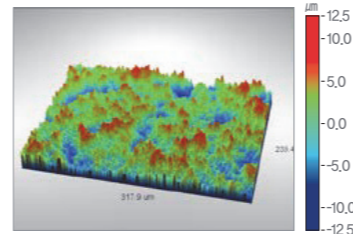
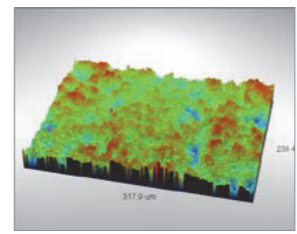
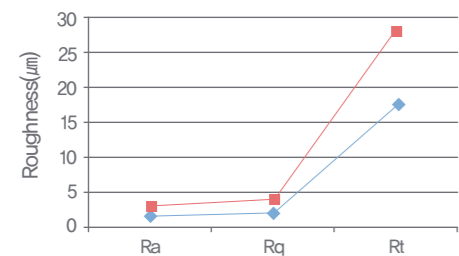

### • Sealing & connection

- 11 degree tapered Internal connection with Hexagonal Locking prevents micro-gap and movement.



# Naturally smiling, laughing and eating

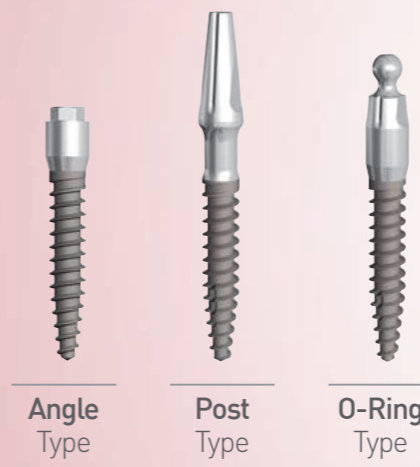
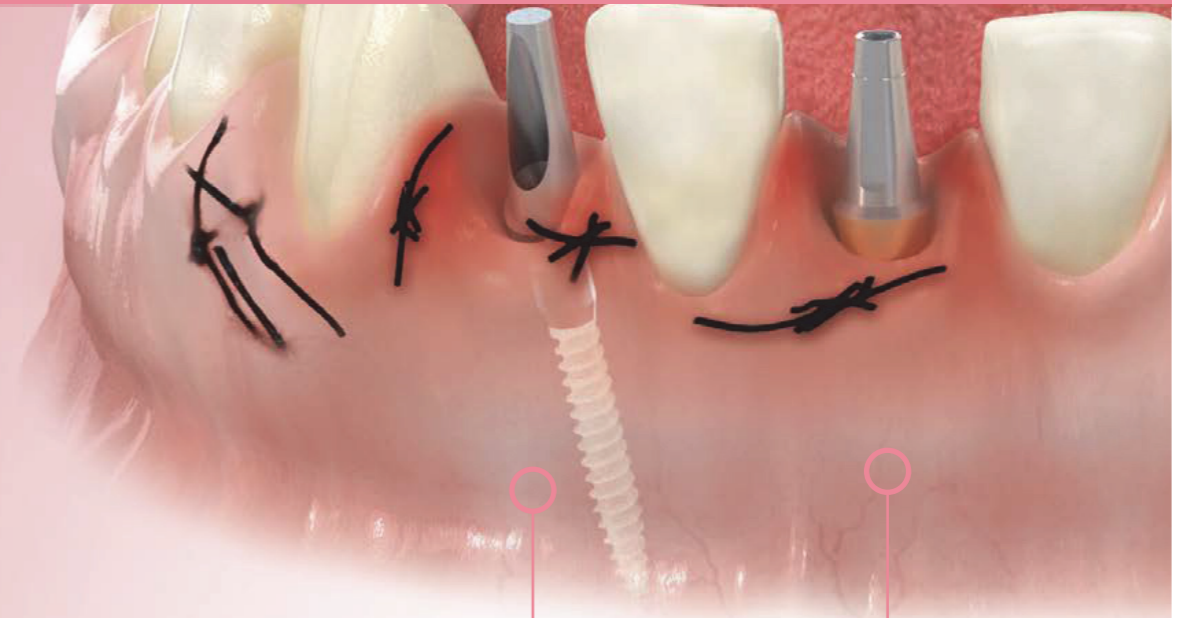

**Post Type**  
Helps speed up wound healing!

**Angle Type**  
Optimized in anterior area!

## Mini Implant I-FIX

Angle, Post and O-ring types are applicable in small space between anterior teeth. Simple Surgical Tool: 1 Driver for 3 types of the mini implant.

### Angle Type

- Specialized 2 pieces-design reinforce safe fixation
- Abutments are divided into Cemented and Angled for various cases and placement direction.

### Post Type

- Suitable for narrow space in the maxillary and mandibular anterior teeth.
- One-body type design provides maximum strength for mastication.

### O-Ring Type

Suitable for the edentulous patients.

	D	C	L
Angle Type	2.0	1.4	10
	2.5	3.4	11.5
	3.0		13
Post Type	2.0	2.0	10
	2.5	4.0	11.5
	3.0		13
Oring Type	2.0	1.5	10
	2.5	3.5	13
	3.0		16

S-Line Abutment



S-Line Abutment

Creates natural and functional emergence profile

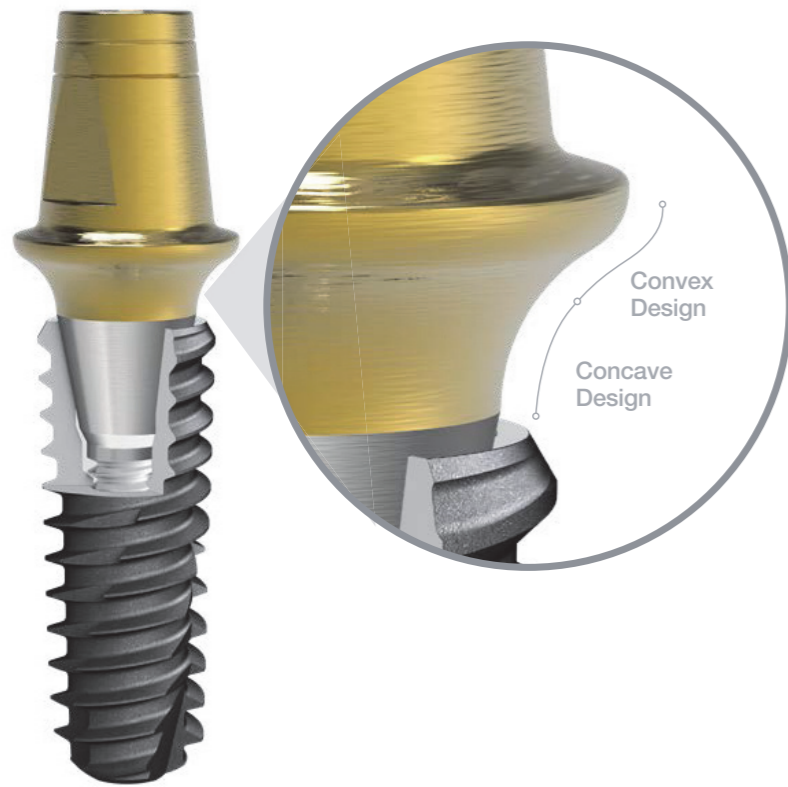

S-Line Abutment

Creates natural and functional emergence profile

- Prevents bone loss by avoiding interference with alveolar bone and increases the volume of the soft tissue around implant.
- Prevents infection from such a food particle.
- Increases aesthetic value.



Specifications

S-Line Healing Abutment

Diameter	4.5/5.5/6.5/7.5
G.H	2/3/4/5/6/7/9

S-Line Couple Abutment(Hex/N-Hex)

Diameter	4.5/5.5/6.5/7.5
P.H	5.5/7.0
G.H	2/3/4/5/6*/7*

S-Line Sole Abutment

Diameter	4.5/5.5/6.5/7.5
P.H	5.5/7.0
G.H	2/3/4/5/6*/7*

\* 6/7mm : Coming Soon

S-Line Angled Abutment(Edge/Flat/N-Hex)

Diameter	4.5/5.5/6.5
Angle	15°/25°
P.H	5.5/7.0
G.H	3/4/5.5*/7*

Multi Use Coping

HI Scan Abutment Multi Use Coping



Clinical Video



Multi Use Coping : Impression Coping + Impression Cap + Bite Cap

Selects a suitable Impression Cap and Bite Cap based on the case after implant placement in order to take a precise impression.

1. When using HI Scan Holder

- Provide Holder (Short/Long Size) only for HI Scan Abutment. (Holder consists of Body and Driver)
- Easy to move the HI Scan Abutment into the oral cavity and assemble it in the fixed state when fixing it with proper distance.

2. When using HI Scan Abutment and Bite Cap

- Precise Bite is possible by adjusting distance when taking bite.
- Provide two options (Short / Long Size) and enable selective application to different cases.

3. When using HI Scan Abutment and Impression Cap

- Provide precise placement when assemble Impression Cap with cross section of cap.
- Proper Undercut provides precise impression taking with pick up when remove the cap.
- Can be used as substitution for Bite cap for narrow distance case.

4. When using HI Scan Abutment and Healing Cap

- Can be use as substitution for Healing Abutment after impression taking with HI Scan Abutment and assemble Healing Cap after removing Impression Cap or Scan Cap.
- Can apply based on different cases, but providing same HI Scan Abutment to lab is mandatory. (Size information is mandatory for multiple case)
- Remove HI Scan Abutment and Healing Cap inside of mouth before installing dental prosthesis.

Simple Case — Use Impression Cap —>

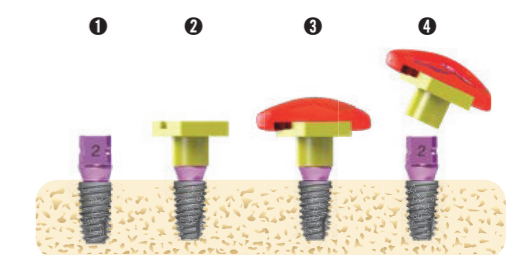
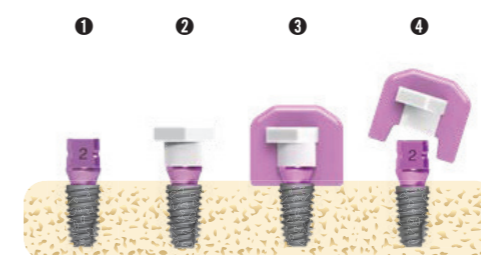

Multiple Case — Use Impression Cap —> Use Bite Cap (Use Pattern Resin) —>

Magnetic Attachment

Strongly recommended for these type of people.

1. A person who feels difficult to remove a denture.
2. A person who cares denture hygiene.
3. A person who wants to avoid side pressure due to poor bone condition

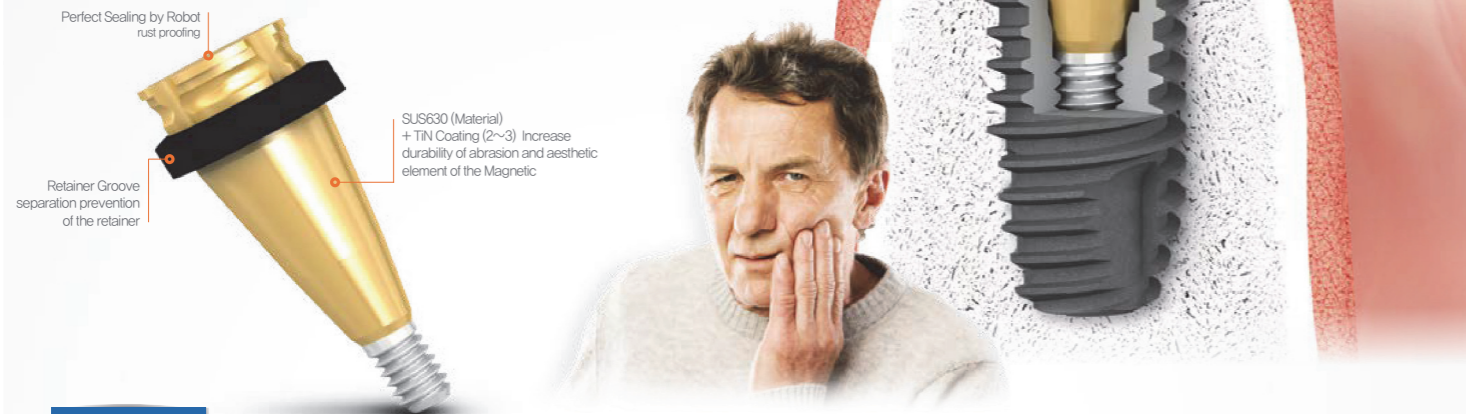

Keeper

Type	Connection	Diameter	Cuff	Int Type			
				Type	Connection	Diameter	Cuff
Flat	Narrow	4.4/4.9	1~8	Flat	Regular	4.4/4.9	1.5/2.5
Dome	Regular			Dome			

Retainer

	Type	4.4	4.9
Flat	Flat	Flat 4.4	Flat 4.9
Dome	Dome	Dome 4.4	Dome 4.9

Mount Ring

System	4.4	4.9
S-Clean		
I-Clean		

KERATOR

MALE CAP SET



3 lbs



1.5 lbs



Extra Light Angled



It can also be used for dentures that were previously used.



Positioning the existing denture, make a hole using Denture Bur. Pour Denture Resin into the hole to secure the metal housing and create a new denture.



If the metal housing is installed by combining the Blockout spacer in the mouth and pressing Denture with Denture Resin, undercutting and surrounding trimming are not required.



Implant Mandible Overdenture A



Implant Mandible Overdenture B

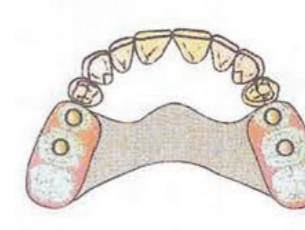

Implant Partial Denture



Implant Maxilla Overdenture

Clinical Images

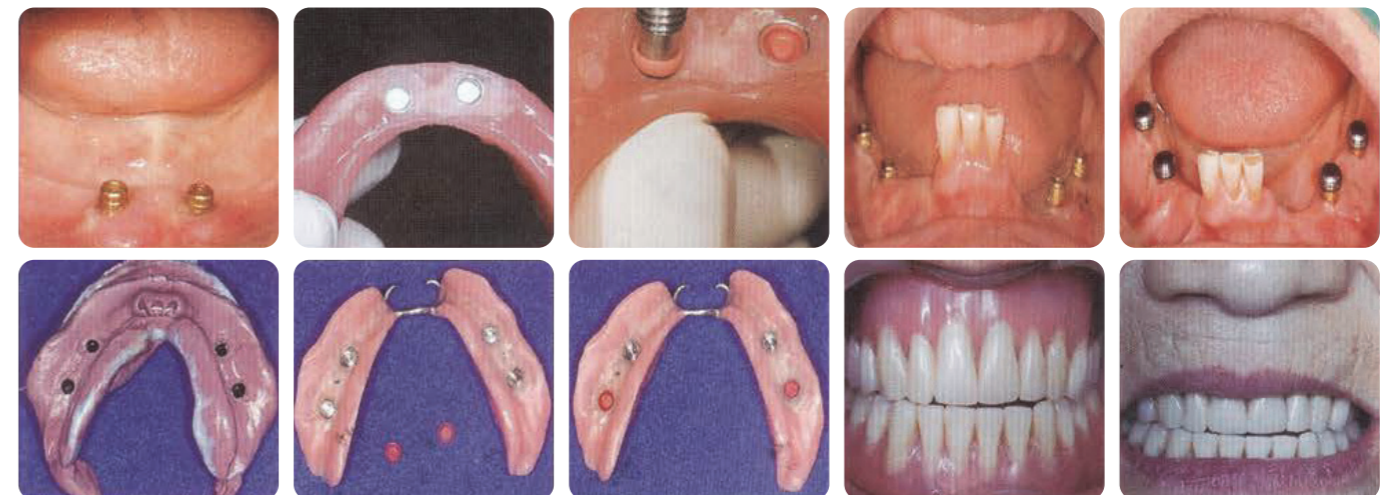



























Ovis Bone Graft

Ovis Membrane Materials

# Ovis Excellent Bone Regeneration

	Specification	Size(mm)	Weight(g)
 <p>Ovis BONE BCP</p>	<p><b>Biphasic calcium phosphate composed of Hydroxyapatite 20% + β-TCP 80%</b></p> <ul style="list-style-type: none"> <li>· Osteoconductive synthetic bone graft with higher β-TCP content.</li> <li>· Excellent wettability</li> <li>· Easy manipulation</li> <li>· Biocompatibility and great bioactivity</li> <li>· Well-formed Macro/Micro porous</li> <li>· Porosity : 70%</li> </ul>	S 0.3~0.5	0.1 / 0.25 / 0.5 / 1.0
		M 0.5~1.0	
		L 1.0~2.0	
 <p>Ovis BONE HA</p>	<p><b>Great biocompatible and bioactive Hydroxyapatite 100%</b></p> <ul style="list-style-type: none"> <li>· Osteoconductive synthetic bone graft</li> <li>· Bone void filler for dental surgery</li> <li>· Non toxicity</li> <li>· Non inflammatory nature</li> <li>· Easy manipulation</li> <li>· Well-formed Macro/Micro porous</li> </ul>	0.5 ~ 1.0	0.1 / 0.25 / 0.5 / 1.0
	Specification	Size(mm)	Volume(cc)
 <p>Ovis ALLO</p>	<p><b>Freeze dried bone allograft composed of Cortical 50% + Cancellous 50%</b></p> <ul style="list-style-type: none"> <li>· Osteoconduction and Osteoinduction</li> <li>· The used human anatomy which passed strict guidelines of FDA and KFDA</li> <li>· Production process by a single donor to prevent cross infection</li> <li>· Easy and simple syringe type</li> </ul>	XS 0.2~0.5	0.3 / 0.6
		S 0.3~0.8	
		L 0.5~1.0	
	Specification	Size(mm)	Weight(g)
 <p>Ovis XENO</p>	<p><b>Bovine bone grafting material of natural mineral cancellous bone composed of Double-coated Ca-P crystal + Calf bone</b></p> <ul style="list-style-type: none"> <li>· Natural mineral bone obtained through strict manufacturing process</li> <li>· No immunologic rejection</li> <li>· Biocompatibility and great bioactivity</li> <li>· Easy revascularization of the bone graft site</li> <li>· Well-formed Macro/Micro porous similar to uman's cancellous bone</li> </ul>	S 0.25~1.0	0.15 / 0.25 / 0.5 / 1.0
		L 1.0~2.0	
 <p>Ovis XENO-P</p>	<p><b>100% cancellous swine bone that has been deproteinized.</b></p> <ul style="list-style-type: none"> <li>· Safety from mad cow disease or Creutzfeldt-Jakob disease and so on</li> <li>· The most similar void fraction to that of human bone.</li> <li>· Excellent hydrophilicity and transparency</li> <li>· Biocompatible and excellent bone regeneration ability.</li> <li>· Surface void form of natural bone is maintained due to special processing technique.</li> </ul>	S 0.25~1.0	0.15 / 0.25 / 0.5 / 1.0
		L 1.0~2.0	

	Specification	Size(mm)	Thickness(mm)
 <p>Ovis BCP / Collagen MEMBRANE</p>	<p><b>Resorbable barrier membrane composed of Atelocollagen + BCP(Biphasic calcium phosphate)</b></p> <ul style="list-style-type: none"> <li>· Biodegradable collagen membrane</li> <li>· UV cross-linking</li> <li>· Easy manipulation with soft and excellent wettability</li> <li>· Resorption period of 4-6months</li> </ul>	15 x 20	0.3
		20 x 30	
		30 x 40	

	Specification	Type		
 <p>Ovis TRM</p>	<p><b>None-resorbable membrane is made of Micro porous d-PTFE + Titanium</b></p> <ul style="list-style-type: none"> <li>· Great handling and space formation ability</li> <li>· Easy to fix with bone screw or pin</li> <li>· Prevent both bacterial and cellular penetration into wound</li> <li>· Nutrients available for bone regeneration through membrane</li> <li>· Primary closure is not essential (Open membrane technique)</li> <li>· Easy removal with minimal or no incision</li> <li>· 23 various types and sizes</li> </ul>	 <b>PM1224A</b> 12mmx24mm	 <b>PM2530A</b> 25mmx30mm	 <b>PMB2325</b> 25.16mmx23.56mm
		 <b>PM1424A</b> 14mmx24mm	 <b>PM3040SA</b> 30mmx40mm	 <b>PN2029(No Titanium)</b> 29mmx19.82mm
		 <b>PM1725A</b> 17mmx25mm	 <b>PM3040A</b> 30mmx40mm	 <b>PMB2029</b> 29mmx19.82mm
		 <b>PM2025A</b> 20mmx25mm	 <b>PM2536A</b> 36mmx25mm	 <b>PMB2127</b> 27mmx21.44mm
		 <b>PM1319A</b> 13mmx19mm	 <b>PM3041A</b> 41mmx30mm	 <b>PMB2530</b> 30mmx24.9mm
		 <b>PM1318A</b> 13mmx18mm	 <b>PMB2021</b> 20.71mmx19.8mm	 <b>PMB2025</b> 20mmx24.9mm
				 <b>PMB2028</b> 20mmx28.4mm
				 <b>PMB2830</b> 30mmx28.4mm
				 <b>PN2025(No Titanium)</b> 20mmx25mm
				 <b>PN2530(No Titanium)</b> 25mmx30mm
		 <b>PN3040(No Titanium)</b> 30mmx40mm		

SAVE SINUS

**SAVE SINUS**

CRESTAL and LATERAL Approach KIT

KIT Code : DSSK

- Lateral Approach
- Crestal Approach
- 통합

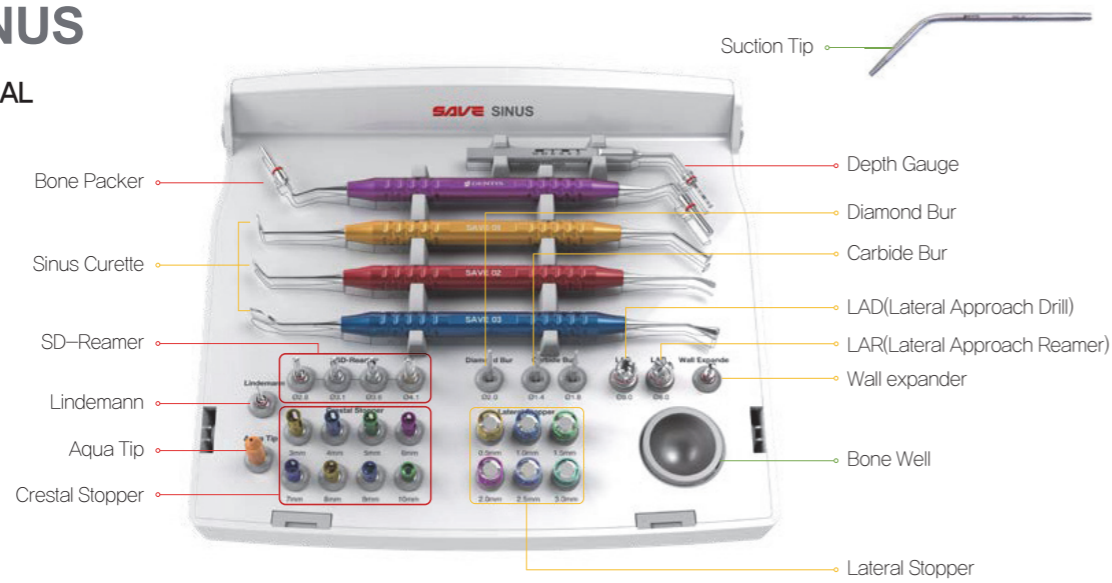

CRESTAL Approach

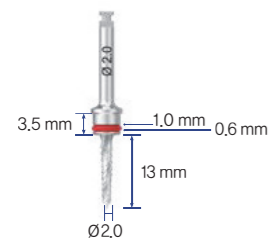

**Lindemann Drill**  
 - Drill Length : 13mm  
 - Diameter : Ø2.0  
 - Recommended RPM : 800~1,200RPM



**Reamer**  
 - Protect membrane perforation in case of Crestal Approach (Hatch Reamer)  
 - Crestal Stopper System (3~12mm) (Check bone thickness before Stopper attachment)  
 - Diameters : Ø2.8, Ø3.1, Ø3.6, Ø4.1  
 - Recommended RPM : 800~1200RPM/ 50~100RPM

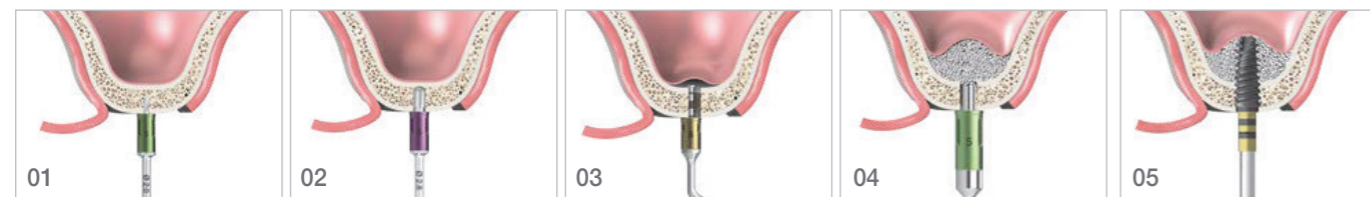

01 Crestal stopper is connected to Ø 2.0 Lindemann drill, and then choose the insertion site and proceed drilling 3mm shorter than remaining bone height.  
 02 Choose 1mm higher Crestal Stopper and perform drilling with SD-Reamer.  
 03 Use depth gauge to check the thickness of remaining bone.  
 04 Connect the stopper with Bone Packer and fill in the bone material in the sinus.  
 05 Implant Placement.

LATERAL Approach

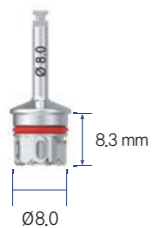

**LAD(Lateral Approach Drill)**  
 - Curved blade relieve the impact of sinus membrane and generate bone lid.  
 - Lateral Stopper System (0.5~3.0mm) (Check bone wideness before Stopper attachment by image diagnosis)  
 - Recommended RPM : 800~1,200 RPM



**LAR(Lateral Approach Reamer)**  
 - Blade design provides excellent cutting force and reduces the damage of the membrane by adopting a design in which the bonechip is filled in the blade during cutting  
 - Lateral Stopper System  
 - Recommended RPM :800~1,200 RPM

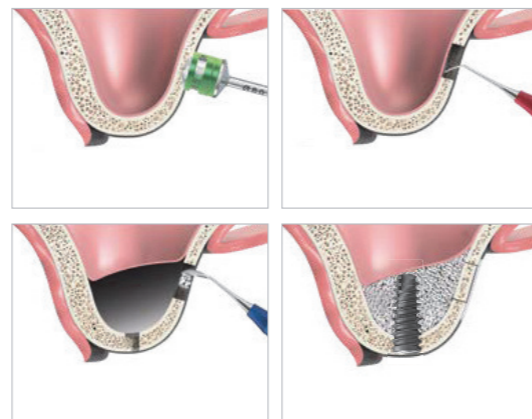

SAVE SEPTUM

**SAVE SEPTUM DRILL**

Tooth Extraction and Implant Placement in both anterior or posterior area

KIT Code : DSSDK

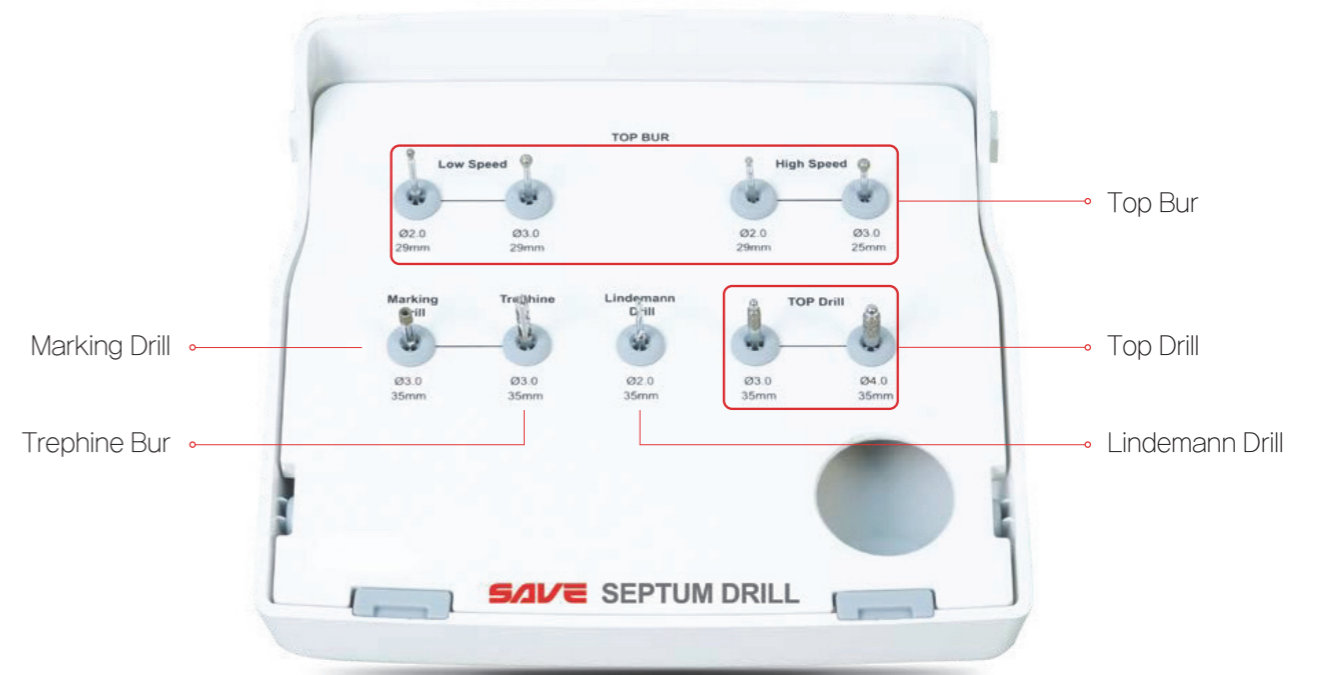

Anterior

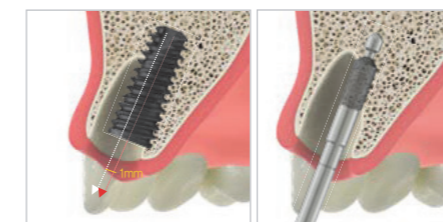

Posterior



Use it while pressing towards palatal side

Top-bur

Removes granulation tissue and remained soft tissue after extracting tooth

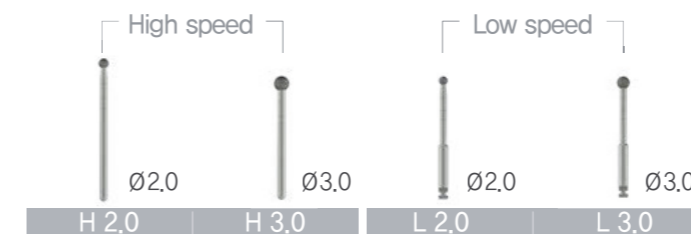

Marking Drill

Makes a mark of the exact SEPTUM site



Top-drill

Extend the site along with initial hole

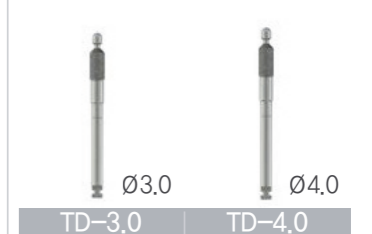

SAVE GBR

# SAVE GBR

SAVE GBR KIT is composed of fixing screw such as Bone Screw and Bone Tack for GBR technique. Each of these components in the KIT are specialized for DENTIS products and provides successful GBR solution when using with Ovis Bone, SQ Fixture, OneQ Fixture.

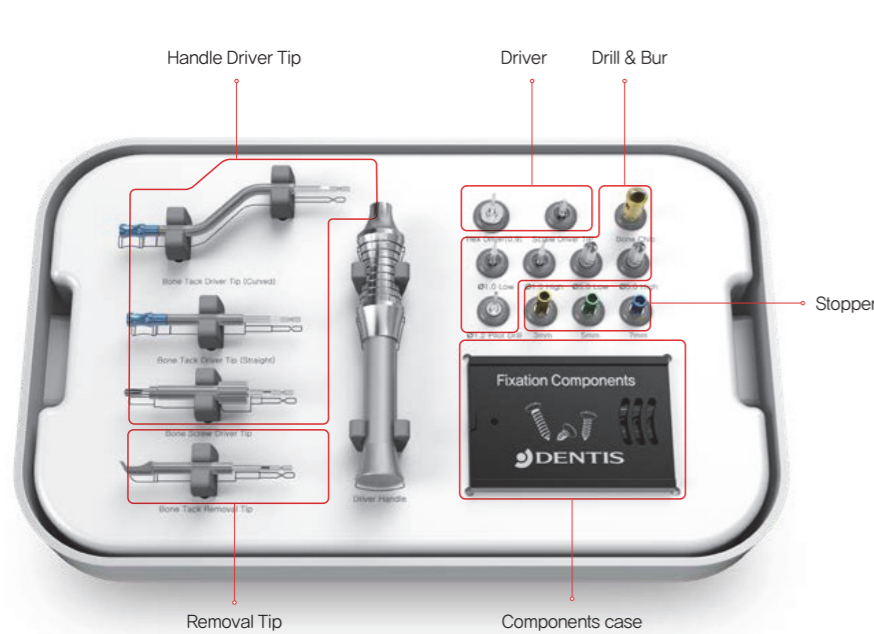

CODE : DGKT

Pilot Drill (ø1.2)

Perforation Bur (ø1.0)

Bone Trimming Bur (ø5.0)

Bone Chip Drill (ø5.0)

Bone Tack Driver(Straight/Curved)

Bone Tack Removal Tip

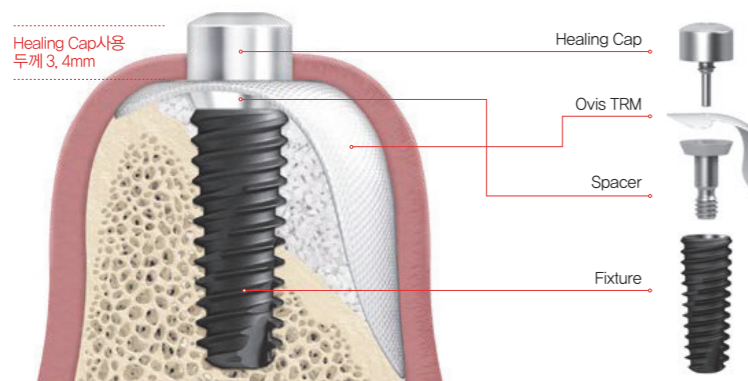
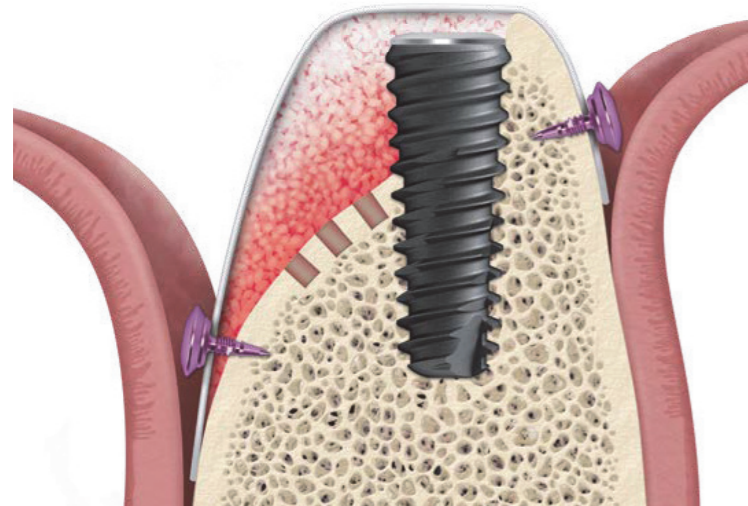
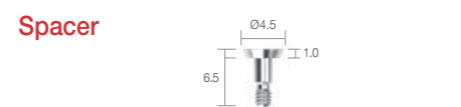
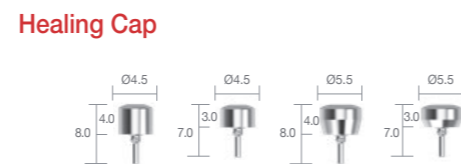

SAVE REMOVER

# SAVE REMOVER

Assorted kits of components needed to remove failed implant fixture and fractured screw in simple and safe way.

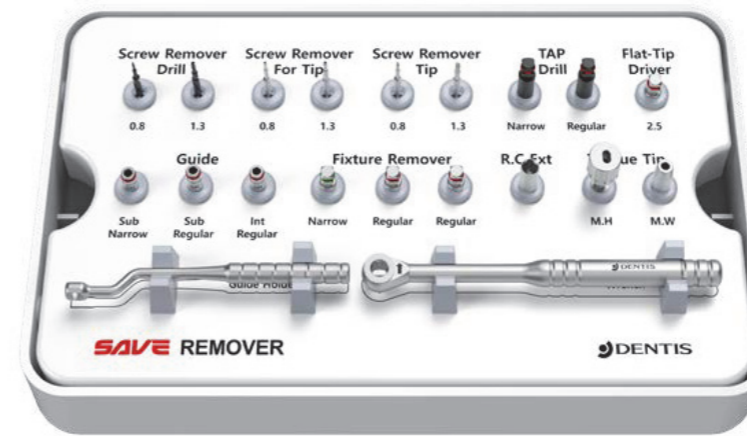

CODE : MSTSGD010

## + Screw Remover System



Screw Remover For Tip

- After fixing the drill guide fastened to the Guide Holder to the fixture, insert it into the guide.
- After the drill touches the fractured side of the screw, it rotates counterclockwise.
- Recommend : Less Reverse 25RPM



Screw Remover Drill

- When Remover Drill couldn't remove the screw
- Insert holes in the drill guide under a sufficient irrigation and rotate counterclockwise to create on the fractured side of the screw
- Recommend : Reverse 1,200RPM



Screw Remover Tip

- After using the Remover Drill, rotate counterclockwise to remove the screw
- Recommend : Less Reverse 80RPM



Tap Drill

- After using the Remover Drill, rotate counterclockwise to remove the screw.
- Recommend : Below 100RPM

## + Fixture Remover System



Fixture Remover Screw

- Rotate counterclockwise to fix the implant fixture and remove the fixture
- Recommend : Less Reverse 50 RPM



R.C Ext(Extension)

- Connected with wrench when the surgical site is not accessible. (+10mm)



Guide Holder

- A guide that fixes to the implant fixture to prevent shaking during drilling.
- A holder that fastens and fixes the Guide Drill before or during the procedure to the implant fixture.



Torque Tip

- M.H : It is a device to tighten to the screw removal tip to manually remove the abutment screw.
- M.W: It is a device to fasten the abutment screw to the screw removal tip to remove it with a wrench.



Flat-Tip Driver

- Used to form a slot with a bur in case of fractured one-body implant or damage to the hex of upper structure.



Guide Drill

- Use with Guide holder to prevent drill movement during drilling.

SAVE RIDGE

# SAVE RIDGE KIT

SAVE RIDGE KIT is an all-around KIT for simple and stable implant placement in narrow ridge by Ridge Split and Ridge Expansion technique or the combination of Ridge Split & Expansion technique. It's even possible to place an implant without additional drilling through specially designed Expander Drill.

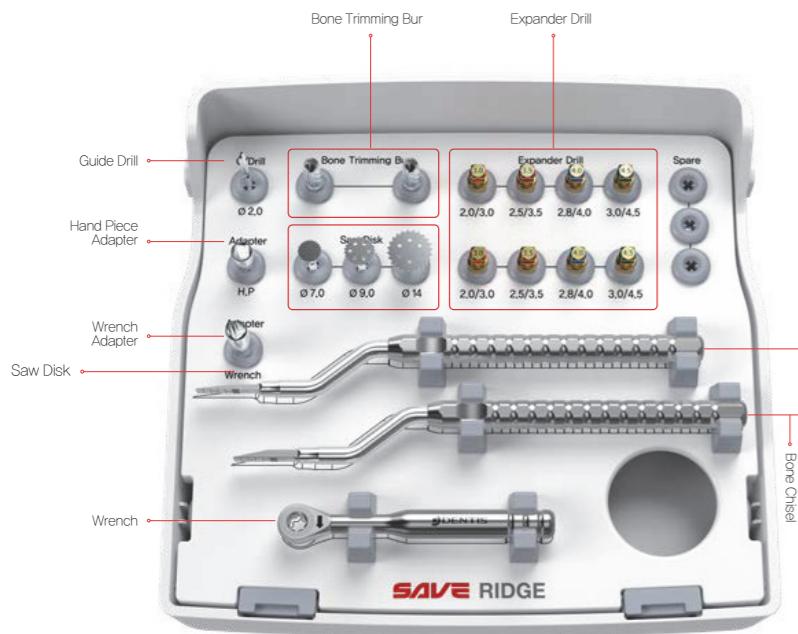

KIT Code : DSRK

## RIDGE KIT with confidence in any case!

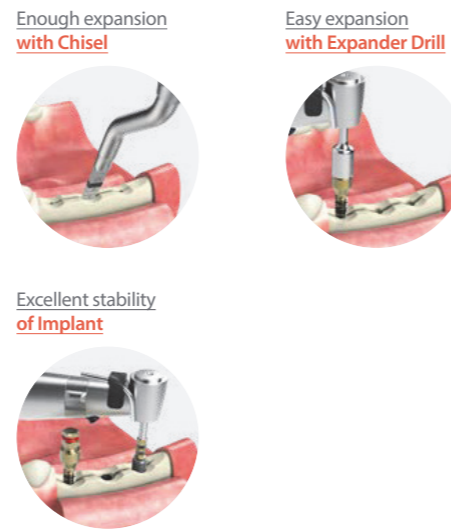

Excellent stability of Implant

### Expander Drill

- Sequential expansion of holes formed by Guide
- Drill Diameter (Ø Maxillary / Mandibular) : Orange Ø2,0/3,0, Red Ø2,5/3,5, Blue Ø2,8/4,0, Green Ø3,0/4,5
- Laser marking
- It is recommended to expand Ø0,5 less than the fixture size.
- 2 Products for each size
- Recommend RPM : 25-35 RPM

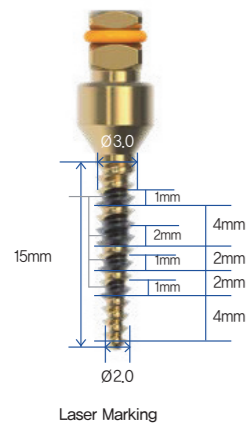

CODE	MSTSGD0093	MSTSGD0094	MSTSGD0095	MSTSGD0096
Color	Orange	Red	Blue	Green
Diameter	Ø2,0/3,0	Ø2,5/3,5	Ø2,8/4,0	Ø3,0/4,5
Expander Drill				

### Saw Disk

- For ridge splitting and cutting (Mesiodistal incision → Both buccolingual incision)
- Non-spatter design for safe cutting
- Recommend RPM : 1,200~1,500 RPM

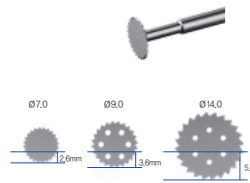

Side Length	Code
7mm	MSTSGD0010
9mm	MSTSGD0011
14mm	MSTSGD0299

### Chisel

- For initial bone expansion after using the saw disk.
- After using Saw Disk inserting a gap and use for initial expansion.
- Two thickness specifications to compensate for stable bone expansion, (1,5, 2,5mm)
- 140° curved for easy access to the posterior teeth.

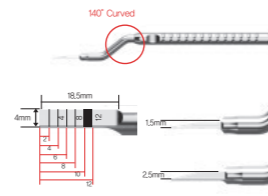

Thickness	Code
1,5mm	MSTSGD0297
2,5mm	MSTSGD0298

BASIC KIT

# BASIC KIT

These are instruments for handling light tissue, soft tissue, also, basically suitable for implant and dental surgery.

|| CODE : MSTSGD0032



TORQUE DRIVER

# TORQUE DRIVER

|| CODE : DSTDK

TORQUE DRIVER is use a screw to tighten the abutment to the fixture with the recommended torque value or to use Wrench approach to difficult access posterior.

### Installation

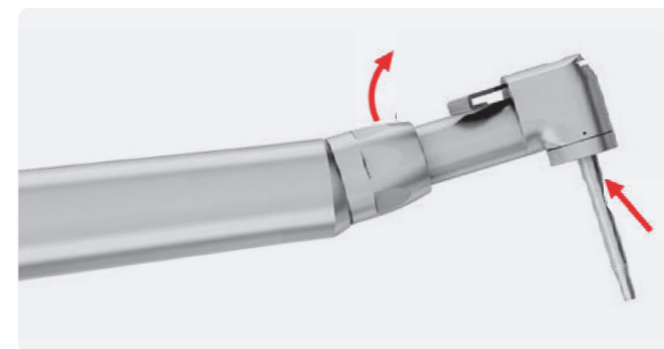

Turn the latch key to the right to install the driver, then turn the latch key to the left to tighten it.

### Operation

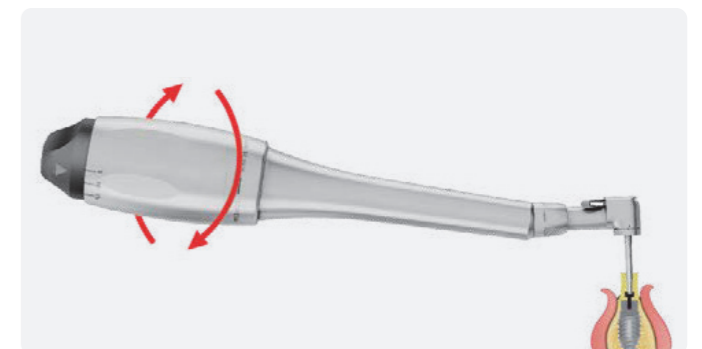

Turn it backwards when you release it..

## IMPLANT MOTOR

## X-CUBE

BLDC motor (Speed Range 0~50,000rpm) and Angle (Standard equipment 20:1) provides the optimum torque in surgery

- RPM : (20:1) 30rpm ~ 2,500rpm / (32:1) 20rpm ~ 1,562rpm
- Torque : (20:1) 5.0 ~ 55Ncm / (32:1) 5.0 ~ 65Ncm
- Gear ratio : 1:5 / 1:4 / 1:1 / 16:1 / 20:1 / 27:1 / 32:1 / 64:1

## Program memory function

- 10 programable memories for setting Speed, Torque, Rotating Direction, Irrigation Pump
- Automatic overload protection function
- If the load on the Bur is higher than set Torque, the motor is stopped automatically after 2 seconds
- For releasing the overload function, push foot control pedal
- Actual RPM and Torque is indicated when motor is running, which makes user verify proper working condition during operation

## Ergonomic foot control pedal

- The foot control pedal is designed ergonomically to control all the functions and it provides high convenience.
- Membrane touch display
- Self- diagnosis function



## Traus SIP10

BLDC motor with high performance designed by high technology and know-how

- RPM : (20:1) 30rpm ~ 2,000rpm / (32:1) 20rpm ~ 1,250rpm
- Torque : (20:1) 5.0 ~ 55Ncm / (32:1) 5.0 ~ 65Ncm
- Gear ratio : 1:5 / 1:4 / 1:1 / 16:1 / 20:1 / 27:1 / 32:1 / 64:1
- Contra angle : TRAU5 CRB26L.X (Optic) / TRAU5 CRB26XX (Non Optic), MAX TORQUE : 80Ncm
- E-type motor : TRAU5 MBP10SL(SX) followed "ISO 3964" for standard connection (BLDC motor - 0~40,000rpm)
- Maximum pump : Max.75mL/min - LED (25,000 Lux)

## 10 programs memory function

- Automatic overload protection function
- Indication of actual PRM and torque on operation for proper working condition

## Ergonomic foot controller

- Optic function (Option)



## REMEX



The lightest The Smallest  
The highest performance of 70kV  
Safe & Easy to use

**REMEX**

**High Quality  
Portable X-Ray Digital Camera**

- Conveniently transportable anywhere: office, surgery suites, humanitarian work  
Easily take an x-ray anytime during procedures
- No cumbersome stands or cables
- Cordless, rechargeable batteries. More than 250 exposures per charge
- Lightweight, highly convenient. No motion artifacts; blur-free radiographs

Remex provides the best diagnostic imaging

REVOLUTION IN  
MEDICAL DEVICES

Louis Button II

Predictable Shape of Attached Gingiva!

Attached-Gingiva Former  
**Louis Button II**



- ✓ 8 degrees wing declination for increased applied pressure
- ✓ Stopper to avoid detachment from healing abutment
- ✓ Applicable to most dental implant systems

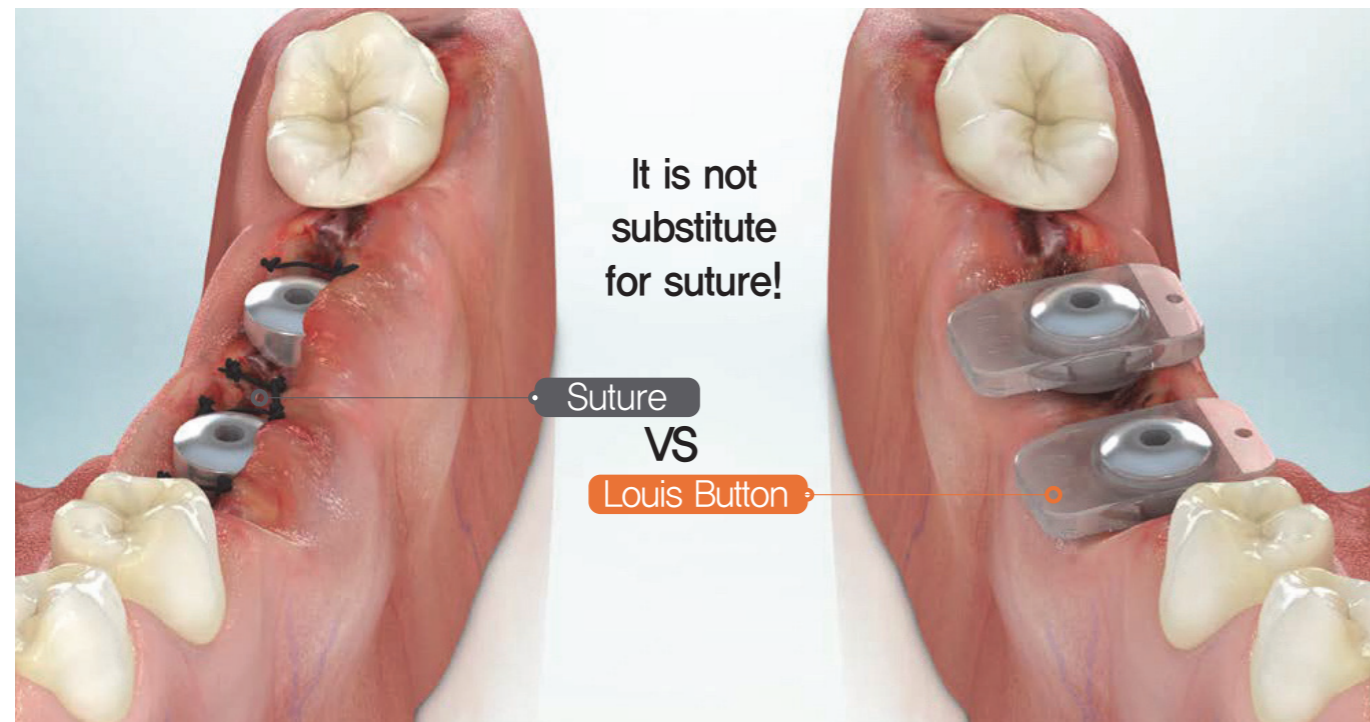

\* The easiest and Safest way to increase Attached -gingiva

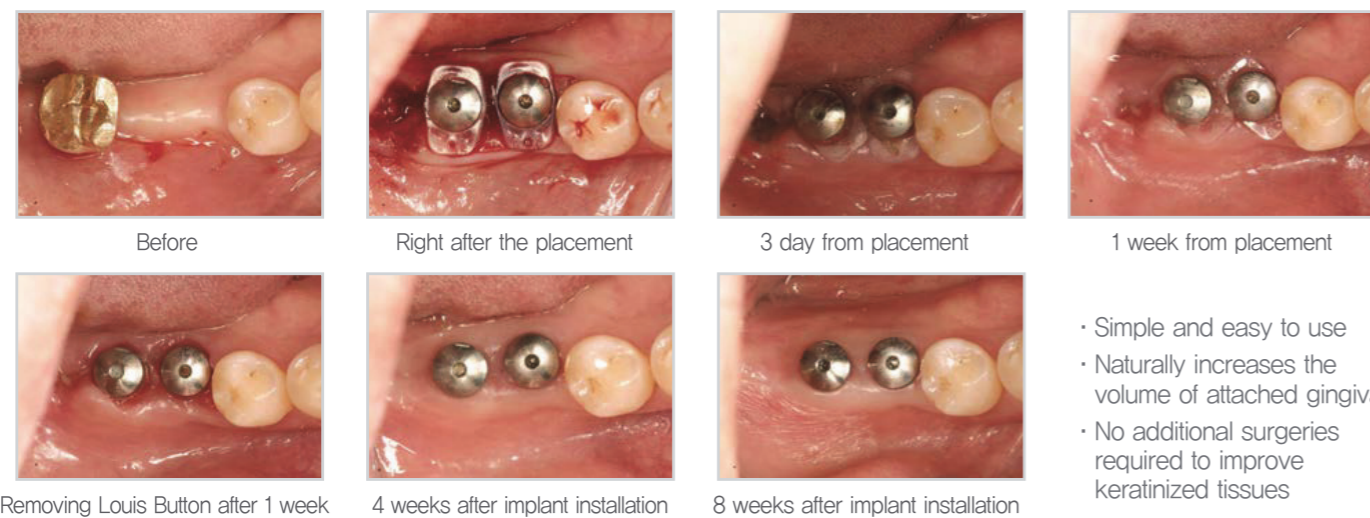

- Simple and easy to use
- Naturally increases the volume of attached gingiva
- No additional surgeries required to improve keratinized tissues

Guide Wheel

**Guide Wheel**

The easiest solution that can **find the position & direction of implant**

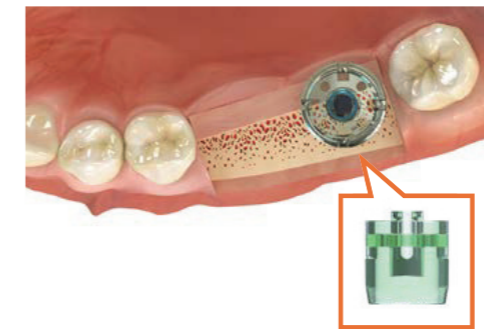

- + **Visible treatment**  
-Secured visibility by transparent material
- + **Easy to use**  
-Use immediately after connecting exclusive drill
- + **Reduced bone heating**  
-Made the irrigation hole inside of wheel.
- + **Made the irrigation hole inside of wheel**  
-Hygienic disposable product
- + **High frequency to use**  
-From Single to multiple cases
- + **Reduced chair time**  
-Predictable placement reduced operation time by comparing adjacent tooth
- + **Easy and economical Solution**  
-Possible to use without using complex guide systems and loots



**Guide Wheel**

- ▶ Disposable operation tools help to decide the path and initial drilling point to secure the safety margin by imaging the shape and size of superstructure.
- ▶ Easy to find a place of fixture covered with the gum tissue, in case of the Second operation.

**Guide Wheel Initial Drill**

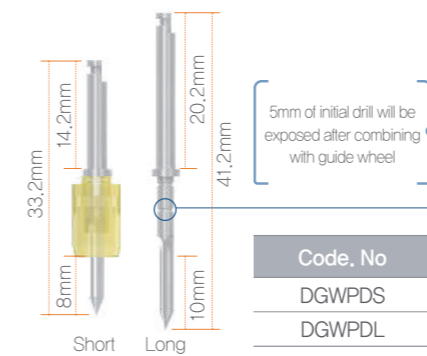

**Guide Wheel**

Type	Incisor	Incisor/Premolar	Premolar	Premolar/Molar	Molar	Molar
Guide Wheel Diameter	Ø6	Ø7	Ø8	Ø9	Ø10	Ø12

▶ Be used in combination with initial drill to secure initial path and space for prosthetics.

Code, No	DGW6	DGW7	DGW8	DGW9	DGW10	DGW12
color	Yellow	Pink	Blue	Green	Black	Clear
Size	Ø6	Ø7	Ø8	Ø9	Ø10	Ø12

**Guide Pole**

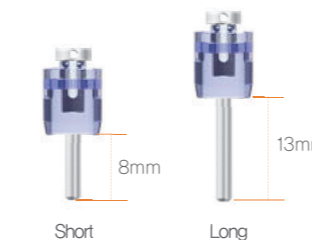

Be used in combination with guide wheel

Code, No	DGWP6
Code, No	DGWP7
Code, No	DGWP8
Code, No	DGWP9
Code, No	DGWP10
Code, No	DGWP12

**Guide Pin**



- ▶ Place in hole to select the imaginary location of tooth after drilling.
- ▶ Be used in case of implanting more than two fixtures.

Code, No	DGWP6	DGWP7	DGWP8	DGWP9	DGWP10	DGWP12
color	Yellow	Pink	Blue	Green	Black	Clear
Size	Ø6	Ø7	Ø8	Ø9	Ø10	Ø12

Luvis C300 / C500

Luvis S200 / M200

Perfect Dental Light Even Cares for Your Eyes.  
**LUVIS!**

Luvis C300

• **Detachable Handgrip**



• **Smart Sensor**



• **Hybrid LED Reflector C300**

The Luvis reflector's optical system reduces energy savings and heat emissions, and uses less power to control color temperature and pattern size.

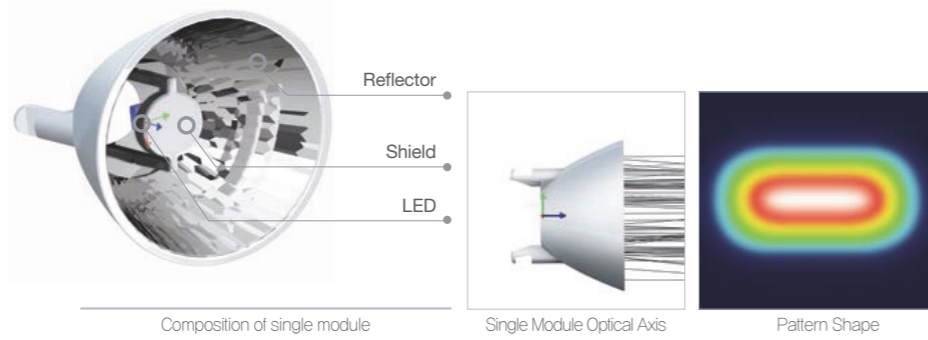

Luvis C500

• **Proximity Sensor**

Automatic ON/OFF when close within 1cm



• **Resin Cover**



• **Detachable Handgrip**



• **Camera**



• **Remote Control**

Medical LED Light System



Even Cares for Your Eyes



• **S200**

Max. 100,000 lx  
CRI: Ra 90  
3,800/4,300/4,800K



• **M200/M210**

Max. 120,000 lx  
CRI: Ra 95, R9 90  
M200: 4,300K  
M210: 3,800/4,300/4,800K  
Touch Sensor Control



• **M300/M310**

Max. 160,000 lx  
CRI: Ra 95, R9 90  
M300: 4,300K  
M310: 3,800/4,300/4,800K  
Touch Sensor Control



• **L200**

Max. 160,000 lx  
CRI: Ra 95, R9 90  
3,800/4,300/4,800K  
Touch Sensor Control

SQ GUIDE / Simple Guide Plus

Start Your Digital Guide System Now!

**SQ GUIDE**

Full Solution Guide system

- Place the implant in the correct position by virtually doing the implant placement through the software.
- Insert the implant in where you make a plan and have same-day prosthetic setting.

SQ Implant 전용

- Computer guided implant placement for SQ Implant that has the advanced SLA surface
- SQ Implant Fixture Size
  - Diameter : Ø3.5, Ø4.0, Ø4.5, Ø5.0 – Length : 7.0mm, 8.0mm, 10.0mm, 12.0mm, 14.0mm

SQ GUIDE Sleeve

- Titanium Metal Sleeve
- Sleeve specification
  - Standard Offset : 9.0m – Inner diameter : Ø5.35 – Length : 3.5mm, 4.5mm



**SIMPLE GUIDE Plus**

Compatibility

- Compatible with CEREC Guide2 • Make your own surgical guide in your clinic or guide center

Economic

- Accurate and cost-effective with convenient surgical kit
- Economic system with self guide production at chair side or center.

Convenience

- The most accurate system with innovate design for the step drill & reamer drill.

+ Work-flow

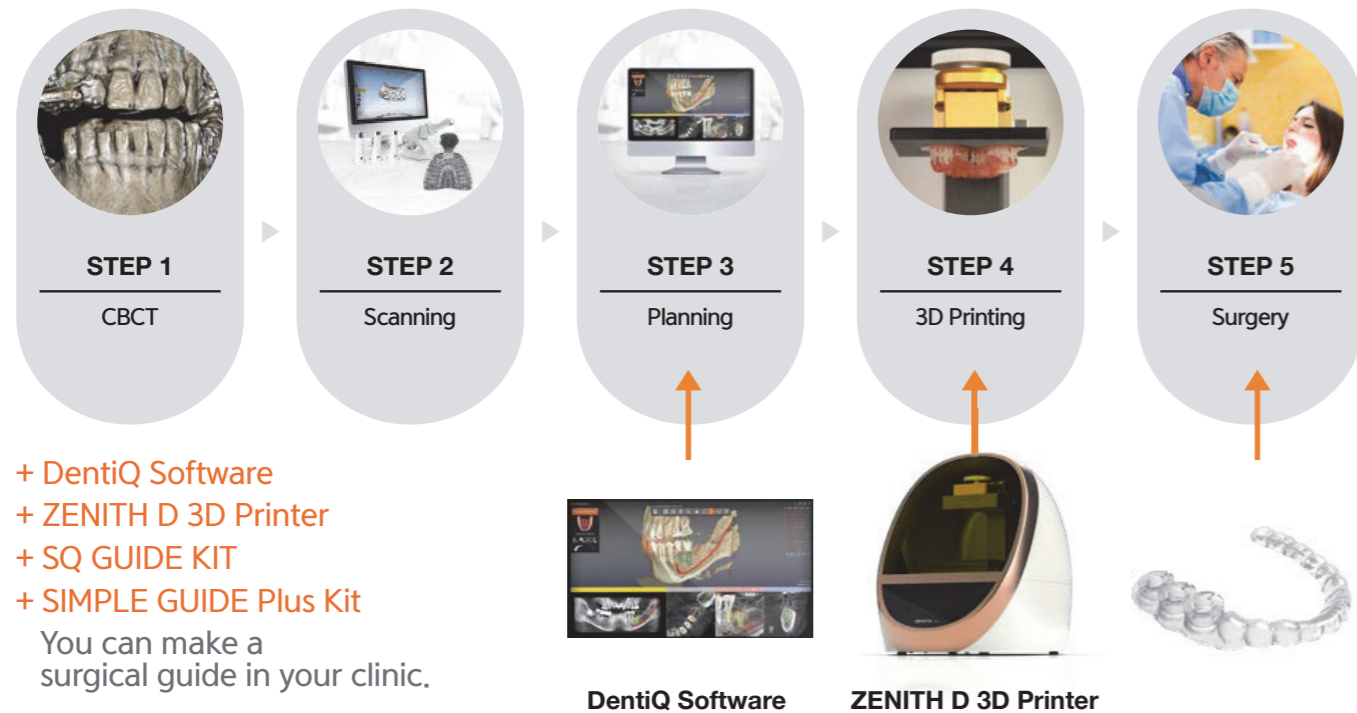

3D Printer ZENITH

If you consider accuracy, economics and usability, the answer is **ZENITH** developed and supplied by a dental company 'DENTIS'



Application



Economical dental resins developed by DENTIS

- Economical Material**  
self-developed material from DENTIS and offered at reasonable prices
- High Formative Material**  
Smoother surface and high uniformity
- Variety of Materials**  
Dental Model, Surgical Guide, Wax-up pattern, Temporary, Splint (Coming Soon)





SQUVA

DUST COLLECTOR

# SQUVA

SQ UV Activator

ENHANCE YOUR IMPLANT SURFACE  
10 SECONDS IS ALL IT TAKES!

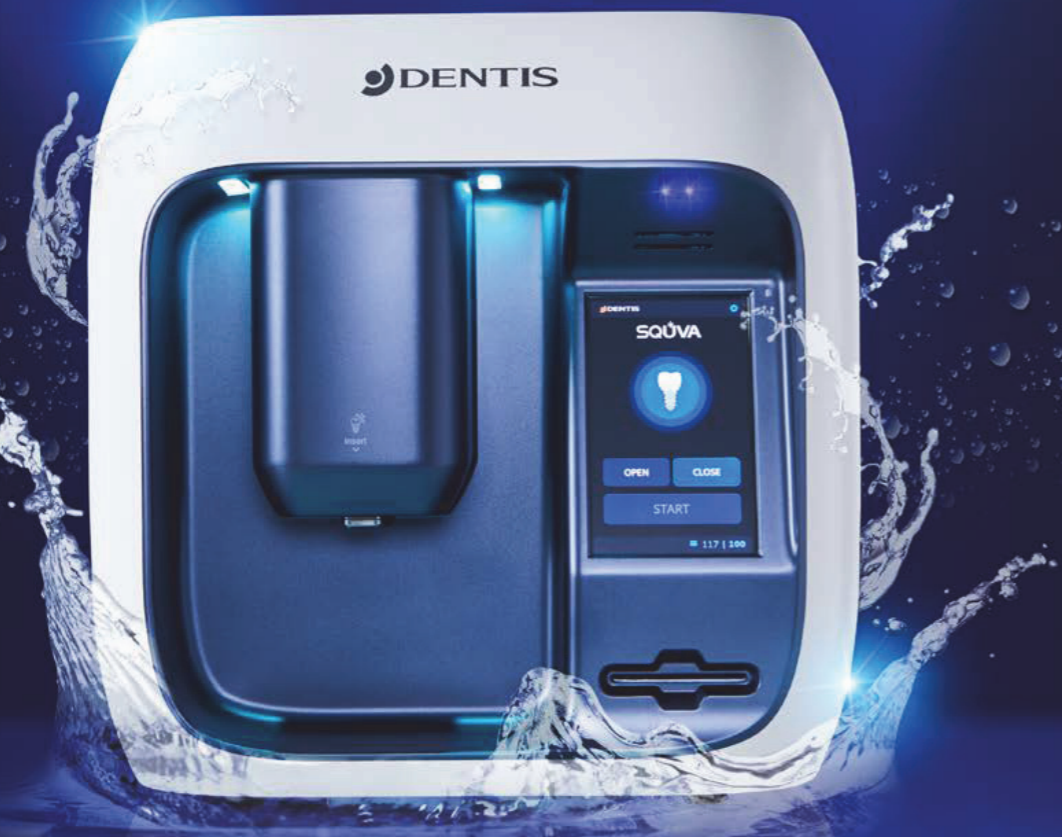

Hydrophilic Test

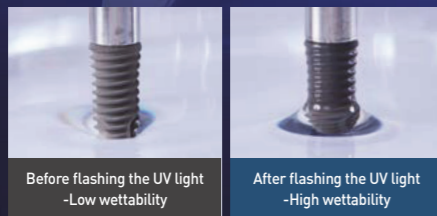

Implant cell adhesion    7th day of cell proliferation

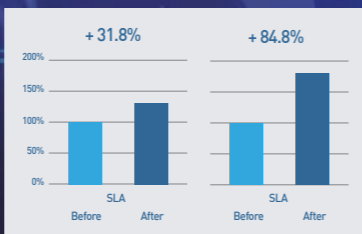

UV treatment increases cell adhesion by about 31% and increases cell proliferation by about 84%

# PORTABLE DUST COLLECTOR



**Powerful Suction**  
A magnet provides easy removal and a maximum length of 500mm increases the bag capacity



**Wire-free**  
Wireless type



**PM2,5 Filter**  
We applied PM 2,5 filter to remove 99% of ultra fine dust.



**IR Sensor**  
The use of Human Body Detection Sensor (PIR) reduces button touch and is excellent for preventing cross-infection.

DICAON 4D

Set up the Real Virtual

# DICAON 4D



New Era of Digital Dentistry

**Now you can set up a digital clear aligner in the infirmary!**

DICAON 4D is a result of successful combination of computer service and clear aligner orthodontics science technology of South Korea. In short, it is a next-generation clear aligner orthodontics software.



**Specialized clinical clear aligner**  
Increase set-up success rate.



**Adopted IT Advanced Technology**  
Collaboration & Excellence  
Rendering Speed



**Analysis and Guide Functions**  
Accurate Diagnostics & Planning



**Intuitive user interface**  
Easy and Comfort of setup work



**Link to Clear Aligner Academy**  
Maximize user skills

**+ Study Model Creation**

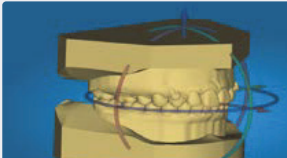

**+ Margin Line**

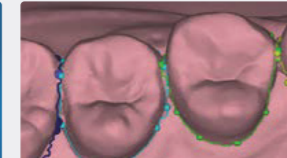

**+ Center of Rotation**

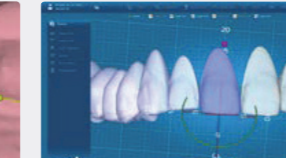

**+ Angle Distance Table**

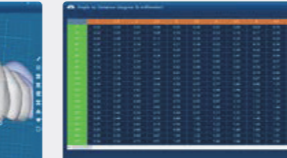

EVERY 10 / DOS

# every 10™

Anytime  
Anywhere  
**10minutes per day!**  
EVERY 10



+130Hz  
High Power Vibration  
+  
+810nm  
Effective wavelength laser light source

Every10 is the combination of the vibration and laser.

Vibration and laser light sources are known in many medical device thesis. Shortening the calibration period! Pain relief! Promote Healing Speed and reduce inflammation.

\* This product is a non-medical device (Made in Korea)

## DOS Dentis Orthodontic Screw

DOS is 'Orthodontic' mini screw developed by DENTIS. Special design for Root Parallel placement minimizes failure rate and prevent root contact problem.



**Individual Packing**  
Sterilized Individual packing(disposable)

**Pharrel placement**  
Designed for Root Parallel

**Great fixation**  
Minimize failure rate with optimal design

**O-Type**

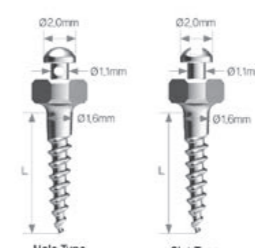

- Direction & Position check  
- Easy to check with Triangle shaped head
- Multiple use of Design  
- Maximum anchorage control  
- tooth intrusion  
- midline correction  
- total arch distalization  
- Impacted teeth correction  
- Intermaxillar correction
- Can be hygienic in individual disinfection packing.

**P-Type**



- Root parallel placement screw.  
- Great Initial stability  
- Failure rate minimizing  
- No Root damage
- Immediate Torque loading check.
- More comfort and Less Inflammation For Free gingival mucosa or thicker gingiva.

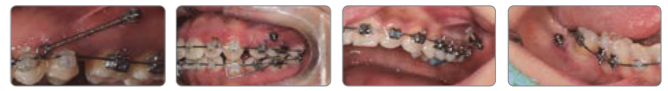

Case of premolar extraction. Placed as anchorage, for rearward move.

Placed between premRewardolar and molar move for anterior teeth.

For Young patient with soft bone Total arch distalization with P type.

Mandibular 2nd Molar erection.